

aVR



aVL



aVF



V1



V2

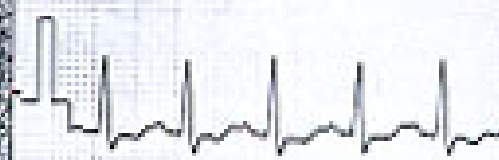

V3

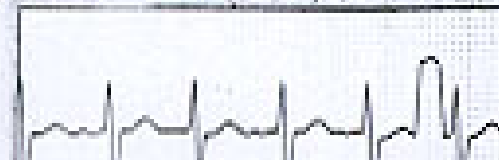

V4



V5



V6

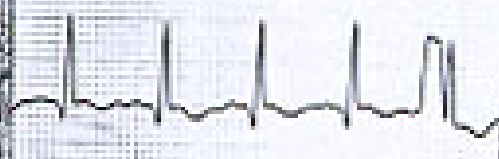
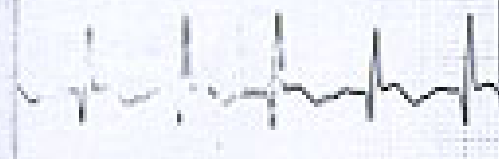

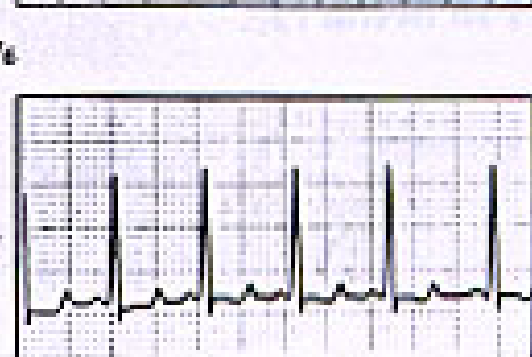
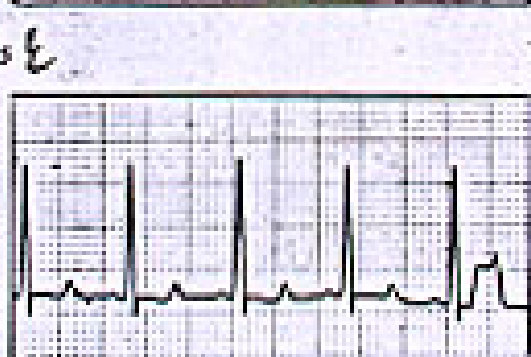
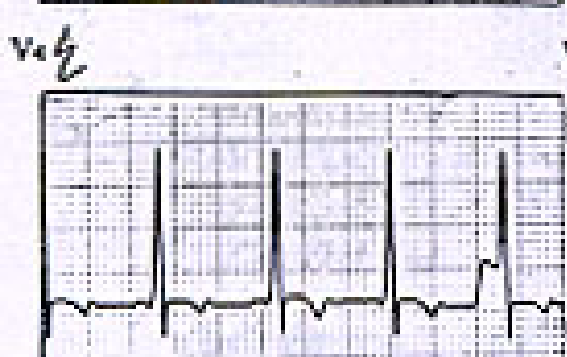
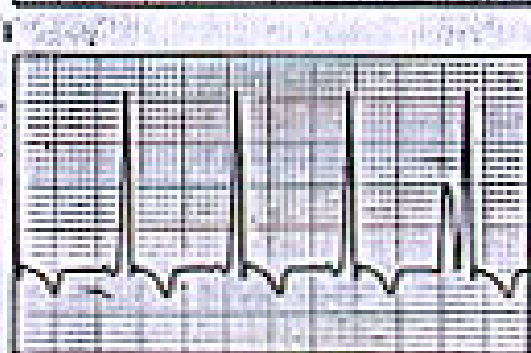
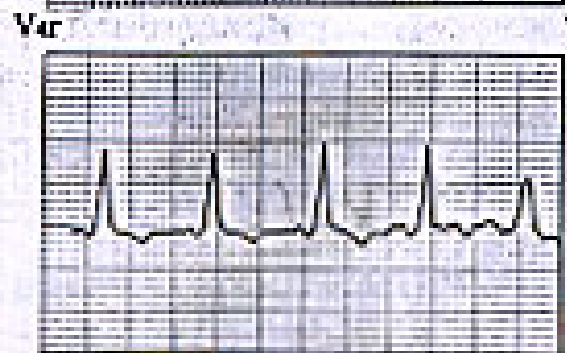
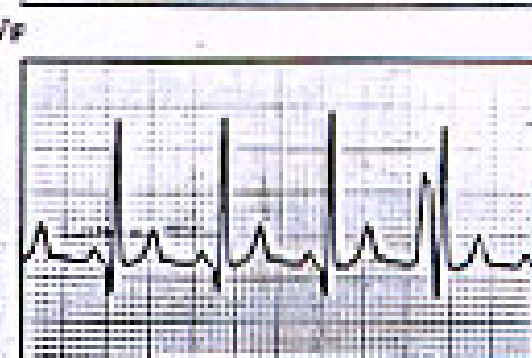
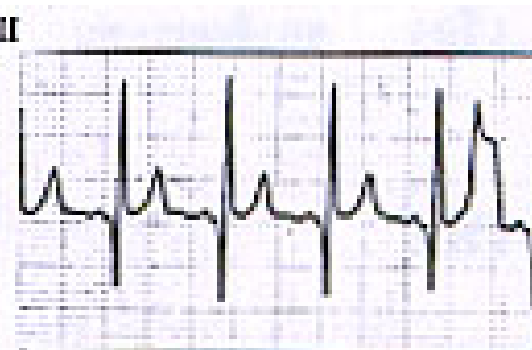
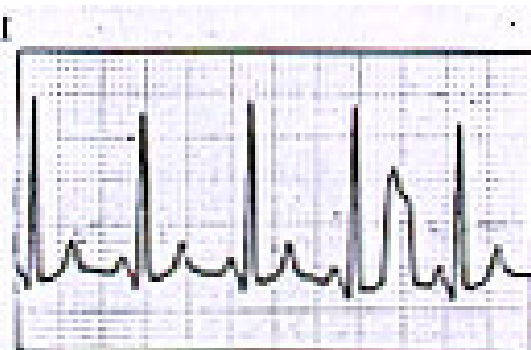

Evidence of myocardial damage

- Creatinine kinase–MB isoenzyme (CK-MB)
- Lactate dehydrogenase isoenzyme 1
- Troponin I, Troponin T

Cardiac Troponin T: A Marker in the Diagnosis of Acute Myocarditis in Children

- The cutoff point of cTnT level to diagnose acute myocarditis was 0.052 ng/ml (sensitivity, 71%; specificity, 86%).
- cTnT level, EF, and LVEDd z score did not predict short-term outcomes of patients.
- Our data show that cardiac a cTnT level of 0.052 ng/ml is an appropriate cutoff point for the diagnosis of acute myocarditis.